Brian Luby’s
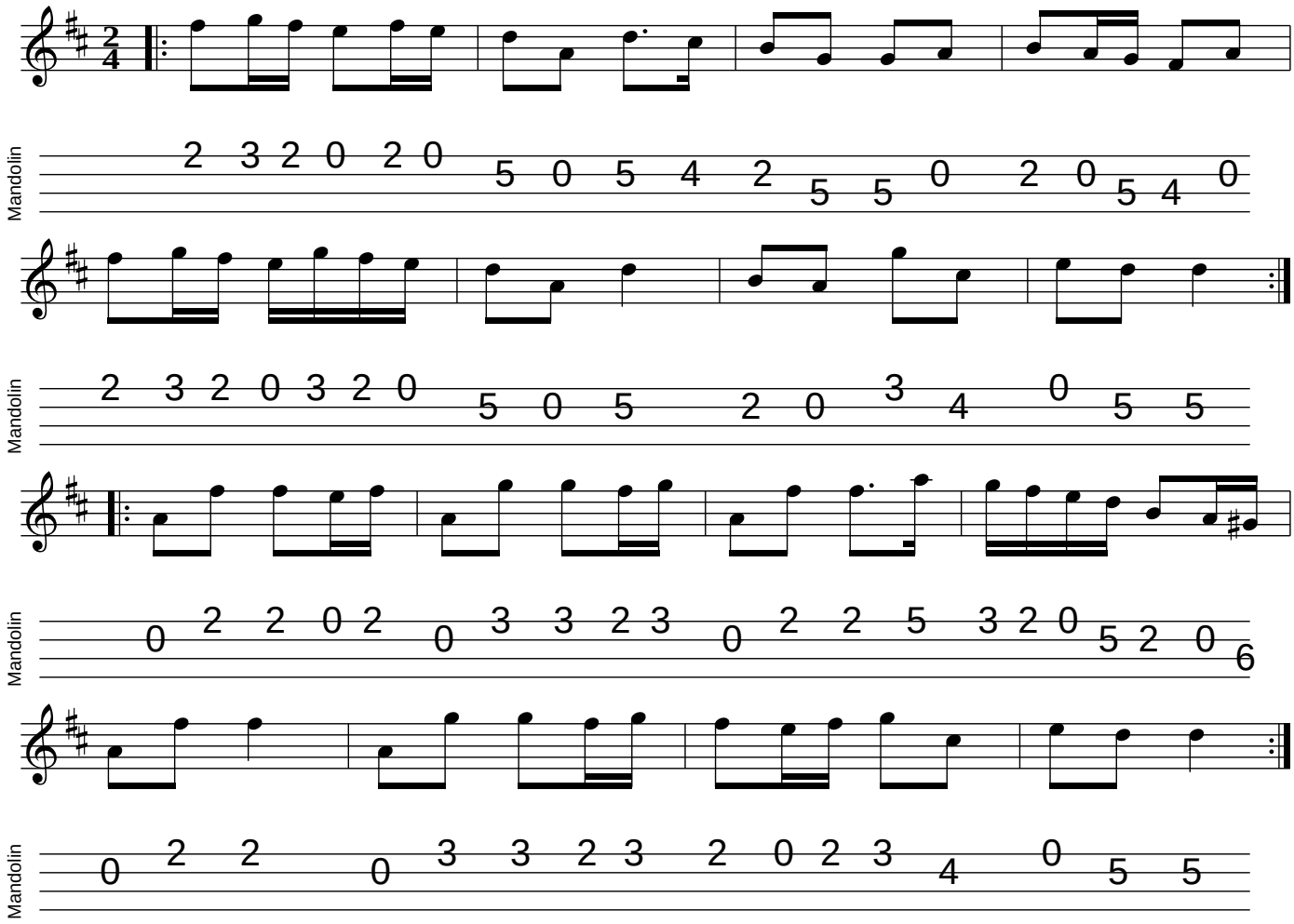
mandolintab.net